CAROLAN´S QUARRELL WITH THE LANDLADY
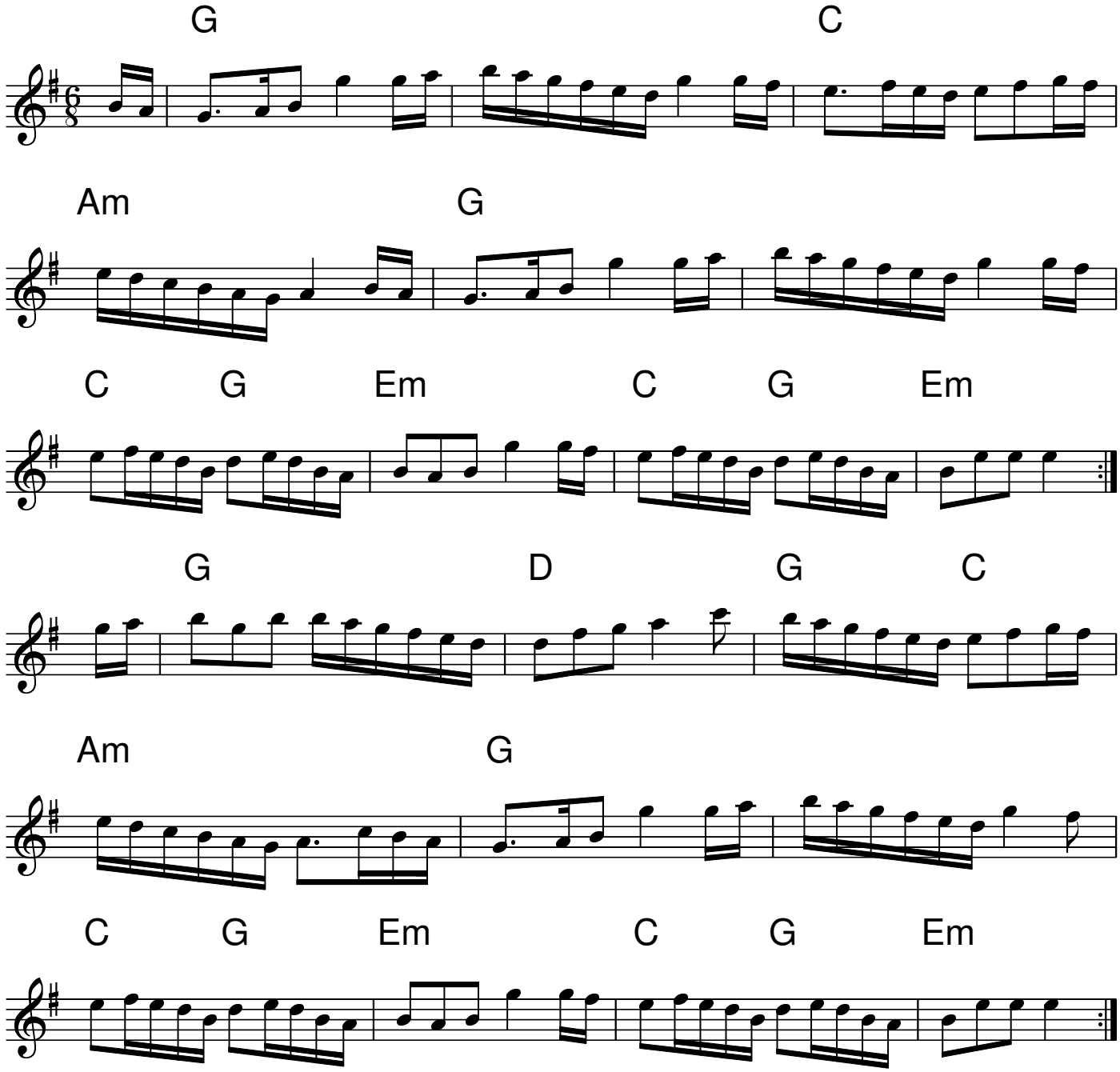
T. O´Carolan